

SIT 2025 Prospectus International





OUR PROGRAMMES

We offer a range of degrees, pathways and programmes, that have been created with academic and business experts for the purpose of making you an employable graduate. Additionally, our programmes are tailored to the specific needs of international students.

Classes are taught in English but there are staff available who speak other languages if you need some extra support.

All of our programmes are offered in February, with some also offered in additional months, as noted in

the "Intakes" column. Please see our website www.sit.ac.nz or contact us at international.applications@sit.ac.nz.

SIT accepts different internationally recognised English proficiency tests. Please refer to our website for full details of acceptable tests.

- Countries eligible for study grants are listed on page 14
- Master Degree fees are for full 180 credits (1.5 years) study
- All other fees are for 120 credits (1 year) study

MASTER DEGREES

Academic entry requirements:

- Degree holders and/or applicants who can demonstrate equivalent practical,
- Professional or educational experience in a related discipline may also be considered.

Refer to page 14 for study grants or scholarships that may be applied to these qualifications

* Fees NZ\$

Programme	NZQA Level	Duration	Intakes	English Requirement	Additional Requirements	Course Fee	Study Grants available – China, LATAM, SE Asia, Pacific	Resource Fee	Total Fee (no grants)	Total fee (with grant)
Master of Applied Management	9	1 1/2 years (18 academic months)	Feb, Jun & Oct	IELTS Test - Academic score of 6.5 with no band score lower than 6 Pearson Test of English - PTE (Academic) score of 58 with no band score lower than 50	Bachelor's degree or graduate diploma or postgraduate certificate or postgraduate diploma with at least a B grade average at level 7 or higher.	\$40,300	\$3,000	\$1,500	\$41,800	\$38,800
Master of Applied Health Sciences (Wellness and Rehabilitation)	9	1 1/2 years (18 academic months)	Feb & Jul	IELTS Test - Academic score of 6.5 with no band score lower than 6 Pearson Test of English - PTE (Academic) score of 58 with no band score lower than 50	Students will have completed all requirements of a bachelor's degree or graduate diploma in a relevant field (such as chiropractic, health sciences, massage therapy, medicine, naturopathy, nursing, occupational therapy, osteopathy, physiotherapy, sport and exercise) with at least a B average at Level 7 or higher.	\$40,300	\$3,000	\$1,500	\$41,800	\$38,800
Master of Information Technology	9	1 1/2 years (18 academic months)	Feb & Jul	IELTS Test - Academic score of 6.5 with no band score lower than 6 Pearson Test of English - PTE (Academic) score of 58 with no band score lower than 50	Bachelor's degree or graduate diploma or postgraduate certificate or postgraduate diploma in information technology or related subject with at least a B grade average at level 7 or higher.	\$40,300	\$3,000	\$1,500	\$41,800	\$38,800

POSTGRADUATE DIPLOMAS

Academic entry requirements:

- Degree holders and/or applicants who can demonstrate equivalent practical,
- Professional or educational experience in a related discipline may also be considered.

Refer to page 14 for study grants or scholarships that may be applied to these qualifications

* Fees NZ\$

Programme	NZQA Level	Duration	Intakes	English Requirement	Additional Requirements	Course Fee	Study Grants available – China, LATAM, SE Asia, Pacific	Resource Fee	Total Fee (no grants)	Total fee (with grant)
Postgraduate Diploma in Applied Management	8	1 year	Feb, Jun & Oct	IELTS Test - Academic score of 6.5 with no band score lower than 6 Pearson Test of English - PTE (Academic) score of 58 with no band score lower than 50	Bachelor's degree or graduate diploma or postgraduate certificate or related subject with at least a B grade average at level 7 or higher.	\$28,600	\$3,000	\$1,000	\$29,600	\$26,600
Postgraduate Diploma in Applied Health Sciences (Wellness and Rehabilitation)	8	1 year	Feb & Jul	IELTS Test - Academic score of 6.5 with no band score lower than 6 Pearson Test of English - PTE (Academic) score of 58 with no band score lower than 50	Students will have completed all requirements of a bachelor's degree or graduate diploma in a relevant field (such as chiropractic, health science, massage therapy, medicine, naturopathy, nursing, occupational therapy, osteopathy, physiotherapy, sport and exercise) with at least a B grade average at Level 7.	\$28,600	\$3,000	\$1,000	\$29,600	\$26,600
Postgraduate Diploma in Information Technology	8	1 year	Feb & Jul	IELTS Test - Academic score of 6.5 with no band score lower than 6 Pearson Test of English - PTE (Academic) score of 58 with no band score lower than 50	Students will have completed all requirements of a bachelor's degree or graduate diploma in information technology or related subject, with at least a B grade average at Level 7.	\$28,600	\$3,000	\$1,000	\$29,600	\$26,600

GRADUATE DIPLOMAS

Academic entry requirements:

Applicants must hold a relevant degree.

Refer to page 14 for study grants or scholarships that may be applied to these qualifications

* Fees NZ\$

Programme	NZQA Level	Duration	Intakes	English Requirement	Additional Requirements	Course Fee	Study Grants available – China, LATAM, SE Asia, Pacific	Resource Fee	Total Fee (no grants)	Total fee (with grant)
Graduate Diploma in Accounting	7	1 year	1 year	IELTS Test - Academic score of 6.0 with no band score lower than 5.5 Pearson Test of English - PTE (Academic) score of 50 with no band score lower than 42	Applicants must have obtained at least an undergraduate degree in any discipline or be a mature student aged at least 20 years and supply evidence of at least three years relevant work experience. Each mature applicant must provide their curriculum vitae detailing any relevant work experience and academic achievements. The Programme Manager will use this information to assess whether the applicant is likely to successfully complete the graduate diploma programme.	\$26,000	\$3,000	\$1,000	\$27,000	\$24,000
Graduate Diploma in Environmental Management	7	1 year	Feb & Jul	IELTS Test - Academic score of 6.0 with no band score lower than 5.5 Pearson Test of English - PTE (Academic) score of 50 with no band score lower than 42	None	\$26,000	\$3,000	\$1,000	\$27,000	\$24,000
Graduate Diploma in Information Technology	7	1 year	Feb	IELTS Test - Academic score of 6.0 with no band score lower than 5.5 Pearson Test of English - PTE (Academic) score of 50 with no band score lower than 42	Students will have completed all requirements of a bachelor's degree or graduate diploma in a relevant field	\$26,000	\$3,000	\$1,000	\$27,000	\$24,000
Graduate Diploma in Hotel Management	7	1 year	Feb & Jul	IELTS Test - Academic score of 6.0 with no band score lower than 5.5 Pearson Test of English - PTE (Academic) score of 50 with no band score lower than 42	None (Available at Invercargill and Queenstown campuses)	\$26,000	\$3,000 Eligible for the \$7,000 Southland study grant – see page 14	\$1,000	\$27,000	\$24,000 \$20,000

Programme	NZQA Level	Duration	Intakes	English Requirement	Additional Requirements	Course Fee	Study Grants available – China, LATAM, SE Asia, Pacific	Resource Fee	Total Fee (no grants)	Total fee (with grant)
Graduate Diploma in Management	7	1 year	Feb & Jul	IELTS Test - Academic score of 6.0 with no band score lower than 5.5 Pearson Test of English - PTE (Academic) score of 50 with no band score lower than 42	None	\$26,000	\$3,000	\$1,000	\$27,000	\$24,000
Graduate Diploma in Marketing	7	1 year	Feb & Jul	IELTS Test - Academic score of 6.0 with no band score lower than 5.5 Pearson Test of English - PTE (Academic) score of 50 with no band score lower than 42	None	\$26,000	\$3,000	\$1,000	\$27,000	\$24,000
Graduate Diploma in Professional Accounting	7	1 year	Feb & Jul	IELTS Test - Academic score of 6.0 with no band score lower than 5.5 Pearson Test of English - PTE (Academic) score of 50 with no band score lower than 42	Evidence of minimum of 3 years relevant work experience	\$26,000	\$3,000	\$1,000	\$27,000	\$24,000
Graduate Diploma in Screen Arts (3D Animation)	7	1 year	Feb	IELTS Test - Academic score of 6.0 with no band score lower than 5.5 Pearson Test of English - PTE (Academic) score of 50 with no band score lower than 42	Portfolio of work including examples of freehand drawings and a digital portfolio/showreel showcasing digital storytelling skills. Please visit www.sit.ac.nz for full details on the portfolio requirements. Telephone/Skype interviews may be required. Handwritten statement.	\$26,000	\$3,000	\$1,000	\$27,000	\$24,000
Graduate Diploma in Screen Arts (Filmmaking)	7	1 year	Feb	IELTS Test - Academic score of 6.0 with no band score lower than 5.5 Pearson Test of English - PTE (Academic) score of 50 with no band score lower than 42	Portfolio of work including examples of film and photographic work. Please visit www.sit.ac.nz for full details on the portfolio requirements. Tele-phone/Skype interviews may be required. Handwritten statement.	\$26,000	\$3,000	\$1,000	\$27,000	\$24,000
Graduate Diploma in Sport and Exercise	7	1 year	Feb & Jul	IELTS Test - Academic score of 6.0 with no band score lower than 5.5 Pearson Test of English - PTE (Academic) score of 50 with no band score lower than 42		\$26,000	\$3,000	\$1,000	\$27,000	\$24,000

BACHELORS DEGREES

Academic entry requirements:

Overseas qualification equivalent to university entrance and/or applicants with evidence of relevant prior learning and work experience.

Refer to page 14 for study grants or scholarships that may be applied to these qualifications

* Fees NZ\$

Programme	NZQA Level	Duration	Intakes	English Requirement	Additional Requirements	Course Fee	Study Grants available – China, LATAM, SE Asia, Pacific	Resource Fee	Total Fee (no grants)	Total fee (with grant)
Bachelor of Accounting	7	3 years	Feb & Jul	IELTS Test - Academic score of 6.0 with no band score lower than 5.5 Pearson Test of English - PTE (Academic) score of 50 with no band score lower than 42	Applicants are required to provide two confidential references from people who are able to affirm that the applicant is of good character and reputation.	\$26,000	\$3,000	\$1,000	\$27,000	\$24,000
Bachelor of Audio Production	7	3 years	Feb	IELTS Test - Academic score of 6.0 with no band score lower than 5.5 Pearson Test of English - PTE (Academic) score of 50 with no band score lower than 42	None	\$26,000	\$3,000 Eligible for the \$7,000 Southland study grant – see page 14	\$1,000	\$27,000	\$24,000 \$20,000
Bachelor of Commerce	7	3 years	Feb & Jul	IELTS Test - Academic score of 6.0 with no band score lower than 5.5 Pearson Test of English - PTE (Academic) score of 50 with no band score lower than 42	Students that successfully complete a minimum of 3 papers from the New Zealand Diploma in Business may transfer their enrolment to the Bachelor of Commerce programme.	\$26,000	\$3,000	\$1,000	\$27,000	\$24,000
Bachelor of Contemporary Music	7	3 years	Feb	IELTS Test - Academic score of 6.0 with no band score lower than 5.5 Pearson Test of English - PTE (Academic) score of 50 with no band score lower than 42	All applicants must provide a high quality CD or DVD showcasing an audition performance. Telephone/Skype interviews may be required.	\$26,000	\$3,000 Eligible for the \$7,000 Southland study grant – see page 14	\$1,000	\$27,000	\$24,000 \$20,000

Refer to page 14 for study grants or scholarships that may be applied to these qualifications

* Fees NZ\$

Programme	NZQA Level	Duration	Intakes	English Requirement	Additional Requirements	Course Fee	Study Grants available – China, LATAM, SE Asia, Pacific	Resource Fee	Total Fee (no grants)	Total fee (with grant)
Bachelor of Engineering Technology (Majors in Civil Engineering and Mechanical Engineering)	7	3 years	Feb	IELTS Test - Academic score of 6.0 with no band score lower than 5.5 Pearson Test of English - PTE (Academic) score of 50 with no band score lower than 42	None	\$29,120	None	\$1,000	\$30,120	
Bachelor of Environmental Management	7	3 years	Feb & Jul	IELTS Test - Academic score of 6.0 with no band score lower than 5.5 Pearson Test of English - PTE (Academic) score of 50 with no band score lower than 42	None	\$26,000	\$3,000	\$1,000	\$27,000	\$24,000
							Eligible for the \$7,000 Southland study grant – see page 14			\$20,000
Bachelor of Hotel Management	7	3 years	Feb & Jul	IELTS Test - Academic score of 6.0 with no band score lower than 5.5 Pearson Test of English - PTE (Academic) score of 50 with no band score lower than 42	(Available at Invercargill and Queenstown campus)	\$26,000	\$3,000	\$1,000	\$27,000	\$24,000
							Eligible for the \$7,000 Southland study grant – see page 14			\$20,000
Bachelor of Information Technology	7	3 years	Feb & Jul	IELTS Test - Academic score of 6.0 with no band score lower than 5.5 Pearson Test of English - PTE (Academic) score of 50 with no band score lower than 42	Applicants with evidence of relevant prior learning and work experience are encouraged to apply.	\$26,000	\$3,000	\$1,000	\$27,000	\$24,000
Bachelor of Nursing	7	3 years	Feb	IELTS Test - Academic score of 6.5 in all bands Pearson Test of English - PTE (Academic) score of 58 in all bands.	Applicants must have satisfactory physical and mental health that enables them to undertake clinical practice. Telephone/ Skype interviews may be required.	\$29,120	None	\$1,000	\$30,120	

Programme	NZQA Level	Duration	Intakes	English Requirement	Additional Requirements	Course Fee	Study Grants available – China, LATAM, SE Asia, Pacific	Resource Fee	Total Fee (no grants)	Total fee (with grant)
Bachelor of Screen Arts (with majors in Animation, Digital Content Creation, Film & Game Design)	7	3 years	Feb	IELTS Test - Academic score of 6.0 with no band score lower than 5.5 Pearson Test of English - PTE (Academic) score of 50 with no band score lower than 42	Portfolio of work including examples of freehand drawings and latest artwork. Please visit www.sit.ac.nz for full details on the portfolio requirements. Telephone/Skype interviews may be required. Handwritten statement	\$26,000	\$3,000	\$1,000	\$27,000	\$24,000
							Eligible for the \$7,000 Southland study grant – see page 14			\$20,000
Bachelor of Sport and Exercise	7	3 years	Feb & Jul	IELTS Test - Academic score of 6.0 with no band score lower than 5.5 Pearson Test of English - PTE (Academic) score of 50 with no band score lower than 42	Pre-entry testing may be required. Prior learning should be at NZQA level 4 standard. Telephone/Skype interviews may be required.	\$26,000	\$3,000	\$1,000	\$27,000	\$24,000
							Eligible for the \$7,000 Southland study grant – see page 14			\$20,000
Bachelor of Therapeutic and Sports Massage	7	3 years	Feb	IELTS Test - Academic score of 6.0 with no band score lower than 5.5 Pearson Test of English - PTE (Academic) score of 50 with no band score lower than 42	Pre-entry testing may be required. Prior learning should be at NZQA level 4 standard. Telephone/Skype interviews may be required.	\$26,000	\$3,000	\$1,000	\$27,000	\$24,000
							Eligible for the \$7,000 Southland study grant – see page 14			\$20,000



SIT did challenge me, but in a good way. The tutors are there to support you and the smaller classes meant that it was easy to get help when you needed it.

Harriet Brankin
Bachelor of Commerce

DIPLOMAS / NEW ZEALAND DIPLOMAS

Refer to page 14 for study grants or scholarships that may be applied to these qualifications

* Fees NZ\$

Programme	NZQA Level	Duration	Intakes	English Requirement	Additional Requirements	Course Fee	Study Grants available - China, LATAM, SE Asia, Pacific	Resource Fee	Total Fee (no grants)	Total fee (with grant)
New Zealand Diploma in Audio Engineering (Level 5)	5	1 year	Feb	IELTS Test - Academic score of 5.5 with no band score lower than 5.0 Pearson Test of English - PTE (Academic) score of 42 with no band score lower than 36	None	\$26,000	\$3,000	\$1,000	\$27,000	\$24,000
New Zealand Diploma in Audio Engineering (Level 6)	6	1 year	Feb	IELTS Test - Academic score of 6 with no band score lower than 5.5 Pearson Test of English - PTE (Academic) score of 50 with no band score lower than 42	Successful completion of the NZ Diploma in Audio Engineering and Production (Level 5) Special entry may be granted where evidence exists that the applicant can successfully complete the programme	\$26,000	\$3,000	\$1,000	\$27,000	\$24,000
Diploma in Agriculture Level 5 (in collaboration with Massey University) only available at Telford specialist campus in Balclutha	5	1 year	Feb	IELTS Test - Academic score of 5.5 with no band score lower than 5.0 Pearson Test of English - PTE (Academic) score of 42 with no band score lower than 36	Mature students are welcome to apply. All applicants must be prepared to meet the work ethic required for a career in the agriculture industry.	\$26,000	\$3,000 Eligible for the \$7,000 Southland study grant – see page 14	\$1,000	\$27,000	\$24,000 \$20,000
Diploma in Culinary Excellence Level 5 (incorporating the New Zealand Diploma in Cookery (Advanced) (Level 5) With Strands in Cookery and Patisserie and the New Zealand Certificate in Cookery Level 3 and 4)	5	2 years	Feb & Jul	IELTS Test - Academic score of 5.5 with no band score lower than 5.0 Pearson Test of English - PTE (Academic) score of 42 with no band score lower than 36	Mature students are welcome to apply. All applicants must be prepared to meet the work ethic required for a career in the hospitality industry.	\$26,000	\$3,000 Eligible for the \$7,000 Southland study grant – see page 14	\$1,000	\$27,000	\$24,000 \$20,000

Refer to page 14 for study grants or scholarships that may be applied to these qualifications

* Fees NZ\$

Programme	NZQA Level	Duration	Intakes	English Requirement	Additional Requirements	Course Fee	Study Grants available - China, LATAM, SE Asia, Pacific	Resource Fee	Total Fee (no grants)	Total fee (with grant)
New Zealand Diploma in Animation (Level 5)	5	1 year	Feb	IELTS Test - Academic score of 5.5 with no band score lower than 5.0 Pearson Test of English - PTE (Academic) score of 42 with no band score lower than 36	Portfolio of work including examples of freehand drawings and latest artwork. Please visit www.sit.ac.nz for full details on the portfolio requirements. Telephone/Skype interviews may be required.	\$26,000	\$3,000	\$1,000	\$27,000	\$24,000
New Zealand Diploma in Animation (Level 6)	6	1 year	Feb	IELTS Test - Academic score of 5.5 with no band score lower than 5.0 Pearson Test of English - PTE (Academic) score of 42 with no band score lower than 36	Portfolio of work including examples of freehand drawings and latest artwork. Please visit www.sit.ac.nz for full details on the portfolio requirements. Telephone/Skype interviews may be required.	\$26,000	\$3,000	\$1,000	\$27,000	\$24,000
New Zealand Diploma in Architectural Technology	6	2 years	Feb	IELTS Test - Academic score of 6.0 with no band score lower than 5.5 Pearson Test of English - PTE (Academic) score of 50 with no band score lower than 42	Four years secondary education and/ or New Zealand Trade Certificate in Carpentry or National Certificate in Carpentry. Mature students are welcome to apply.	\$26,000	\$3,000	\$1,000	\$27,000	\$24,000
New Zealand Diploma in Business (Level 5)	5	1 year	Feb, March, June & July	IELTS Test - Academic score of 6.0 with no band score lower than 5.5 Pearson Test of English - PTE (Academic) score of 50 with no band score lower than 42	None	\$26,000	\$3,000	\$1,000	\$27,000	\$24,000

Programme	NZQA Level	Duration	Intakes	English Requirement	Additional Requirements	Course Fee	Study Grants available – China, LATAM, SE Asia, Pacific	Resource Fee	Total Fee (no grants)	Total fee (with grant)
New Zealand Diploma in Construction (Quantity Surveying)	6	2 years	Feb	IELTS Test - Academic score of 6.0 with no band score lower than 5.5 Pearson Test of English - PTE (Academic) score of 50 with no band score lower than 42	Four years secondary education and/ or New Zealand Trade Certificate in Carpentry or National Certificate in Carpentry. Mature students are welcome to apply.	\$26,000	\$3,000	\$1,000	\$27,000	\$24,000
New Zealand Diploma in Engineering (Civil/Mechanical)	6	2 years	Feb	IELTS Test - Academic score of 6.0 with no band score lower than 5.5 Pearson Test of English - PTE (Academic) score of 50 with no band score lower than 42	Adequate literacy and numeracy and/ or appropriate trades training.	\$29,120	None	\$1,000	\$30,120	
New Zealand Diploma in Enrolled Nursing	5	1 1/2 years	Feb	IELTS Test - Academic score of 6.5 in all bands Pearson Test of English - PTE (Academic) score of 58 in all bands.	High school graduates with Science, English, Chemistry and Biology. Students must have a current comprehensive First Aid certificate whilst training for the course (this can be obtained through SIT, Red Cross or St Johns). Telephone/ Skype interviews may be required.	\$39,000	None	\$1,500	\$40,500	
New Zealand Diploma in Hospitality Management (Level 5)	5	1 year	Feb & Jul	IELTS Test - Academic score of 5.5 with no band score lower than 5.0 Pearson Test of English - PTE (Academic) score of 42 with no band score lower than 36	18 years of age. Completed minimum four years' secondary education (Available at Invercargill and Queenstown campus)	\$26,000	\$3,000	\$1,000	\$27,000	\$24,000

Refer to page 14 for study grants or scholarships that may be applied to these qualifications

* Fees NZ\$

Programme	NZQA Level	Duration	Intakes	English Requirement	Additional Requirements	Course Fee	Study Grants available – China, LATAM, SE Asia, Pacific	Resource Fee	Total Fee (no grants)	Total fee (with grant)
New Zealand Diploma in Hospitality Management (Level 6)	6	1 year	Feb & Jul	<p>IELTS Test - Academic score of 6.0 with no band score lower than 5.5</p> <p>Pearson Test of English - PTE (Academic) score of 50 with no band score lower than 42</p>	<p>Successful completion of New Zealand Diploma in Hospitality Management (Level 5)</p> <p>(Available at Invercargill and Queenstown campus)</p>	\$26,000	\$3,000	\$1,000	\$27,000	\$24,000
New Zealand Certificate in Animal Technology and New Zealand Diploma in Veterinary Nursing	5 & 6	2 years	Feb	<p>IELTS Test - Academic score of 6.0 with no band score lower than 5.5</p> <p>Pearson Test of English - PTE (Academic) score of 50 with no band score lower than 42</p>	<p>Adequate literacy and numeracy with relevant science subjects.</p> <p>Telephone/Skype interviews may be required.</p>	\$26,000 per year	\$3,000	\$1,000	\$27,000	\$24,000
New Zealand Diploma in Health and Wellbeing (Practice and Applied Practice) (Level 5)	5	1 year	Feb	<p>IELTS Test – General or Academic score of 5.5 with no band score lower than 5.0</p> <p>Pearson Test of English – PTE (Academic) score of 42 with no band score lower than 36.</p>		\$26,000	\$3,000	\$1,000	\$27,000	\$24,000

FOUNDATION PROGRAMMES

SIT offers a range of specialist foundation programmes to prepare you for success in our advanced qualifications. Choose from these specialist on-site programmes:

Refer to page 14 for study grants or scholarships that may be applied to these qualifications

* Fees NZ\$

Program	NZQA Level	Duration	Intakes	English Requirement	Course Fees	Study Grants available - China, LATAM, SE Asia, Pacific	Resource Fee	Total Fee (no grants) * Fees NZ\$	Total fee (with grant)
Foundation Certificate in Agriculture	4	19 weeks	Jan	IELTS Test - Academic score of 5.5 with no band score lower than 5.0	\$13,000	\$1,500	\$500	\$13,500	\$12,000
				Pearson Test of English - PTE (Academic) score of 42 with no band score lower than 36		\$3,500 Southland Study Grant			\$10,000
New Zealand Certificate in Digital Media and Design	3	19 weeks	Jul	IELTS Test - General or Academic score of 5.0 in all bands Pearson Test of English - PTE (Academic) score of 36 in all bands	\$13,000	\$1,500	\$500	\$13,500	\$12,000
New Zealand Certificate in Beauty Therapy (Level 4)	4	1 year	Feb	IELTS Test - Academic score of 5.5 with no band score lower than 5.0 Pearson Test of English - PTE (Academic) score of 42 with no band score lower than 36	\$26,000	\$3,000	\$1,000	\$27,000	\$24,000
New Zealand Certificate in Business (Small Business)	4	18 weeks	Feb & Jul	IELTS Test - General or Academic score of 5.0 in all bands Pearson Test of English - PTE (Academic) score of 36 in all bands	\$13,000	\$1,500	\$500	\$13,500	\$12,000
New Zealand Certificate in Entertainment, Event and Event Technology (Level 4)	4	1 year	Feb	IELTS Test - Academic score of 5.5 with no band score lower than 5.0 Pearson Test of English - PTE (Academic) score of 42 with no band score lower than 36	\$26,000	\$3,000	\$1,000	\$27,000	\$24,000
New Zealand Certificate in Food and Beverage Service	3	17 weeks	Feb & Jul	IELTS Test - General or Academic score of 5.0 in all bands Pearson Test of English - PTE (Academic) score of 36 in all bands	\$13,000	\$1,500	\$500	\$13,500	\$12,000

Refer to page 14 for study grants or scholarships that may be applied to these qualifications

* Fees NZ\$

Program	NZQA Level	Duration	Intakes	English Requirement	Course Fees	Study Grants available - China, LATAM, SE Asia, Pacific	Resource Fee	Total Fee (no grants)	Total fee (with grant)
New Zealand Certificate in Study and Career Preparation (Health and Wellness Careers)	4	20 weeks	Feb & Jul	IELTS Test - General or Academic score of 5.0 in all bands Pearson Test of English - PTE (Academic) score of 36 in all bands	\$13,000	\$1,500	\$500	\$13,500	\$12,000
New Zealand Certificate in Foundation Skills (Strand in Music and Music Technology)	2	20 weeks	Jul	IELTS Test - General or Academic score of 5.0 in all bands Pearson Test of English - PTE (Academic) score of 36 in all bands	\$13,000	\$1,500	\$500	\$13,500	\$12,000
New Zealand Certificate in Mechanical Engineering	3	1 year	Feb	IELTS Test - General or Academic score of 5.0 in all bands Pearson Test of English - PTE (Academic) score of 36 in all bands	\$26,000	\$3,000	\$1,000	\$27,000	\$24,000
New Zealand Certificate in Health and Wellbeing (Social and Community Services) (Level 4) with strand in Mental Health and Addiction Support	4	1 year	Feb	IELTS Test - General or Academic score of 5.0 in all bands Pearson Test of English - PTE (Academic) score of 36 in all bands	\$26,000	\$3,000	\$1,000	\$27,000	\$24,000
New Zealand Certificate in Health and Wellbeing (Social and Community Services) (Level 4) with strand in Social Services	4	1 year	Feb	IELTS Test - Academic score of 5.5 with no band score lower than 5.0 Pearson Test of English - PTE (Academic) score of 42 with no band score lower than 36	\$26,000	\$3,000	\$1,000	\$27,000	\$24,000

GENERAL ENGLISH

Refer to page 14 for study grants or scholarships that may be applied to these qualifications

* Fees NZ\$

Programm	Duration	Course Fee	Study Grants available - China, LATAM, SE Asia, Pacific	Resource Fee	Total Fee (no grants)	Total fee (with grant)
New Zealand Certificate in English (Level 3 Applied)	19 weeks	\$8,320	\$1,500	\$500	\$8,820	\$7,320
New Zealand Certificate in English (Level 4 Academic)	19 weeks	\$8,320	\$1,500	\$500	\$8,820	\$7,320
General English plus Examination Preparation (training scheme, no qualification)		\$330 per week	N/A	\$15 per week (insurance only)	\$345 per week	N/A

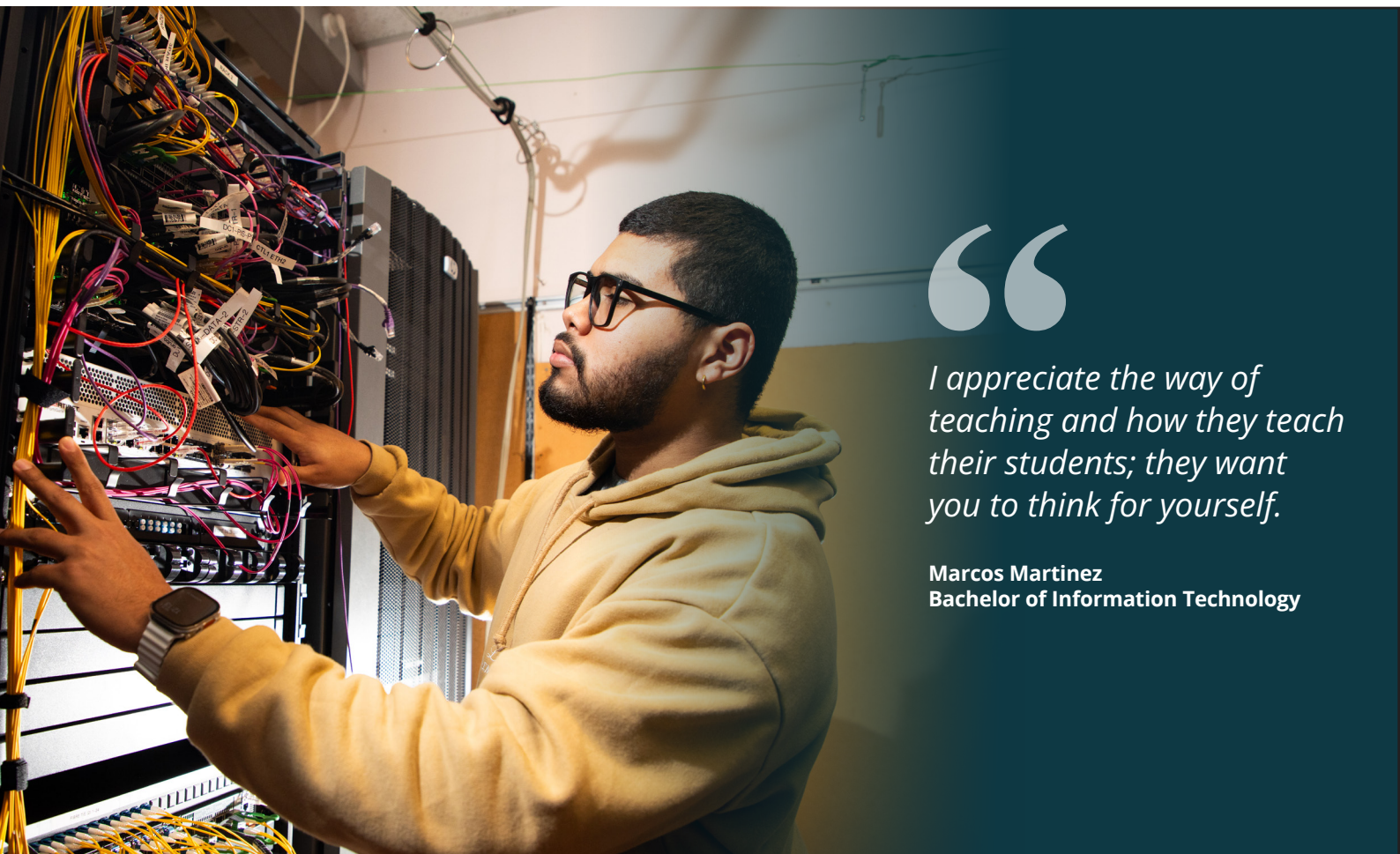

“

I appreciate the way of teaching and how they teach their students; they want you to think for yourself.

Marcos Martinez
Bachelor of Information Technology

APPLICATION PROCESS



new zealand



CONTACT

applications@sit.ac.nz

www.sit.ac.nz/International